

# Plat of Survey

Being a part of the Southeast quarter (1/4) of the Northeast quarter (1/4) of Section 32, Township 6 North, Range 2 East, Center Township, Williams County, Ohio.

Seller... Howard Elmer Graham & Mae Marie Graham  
Buyer... Timothy E. Moes

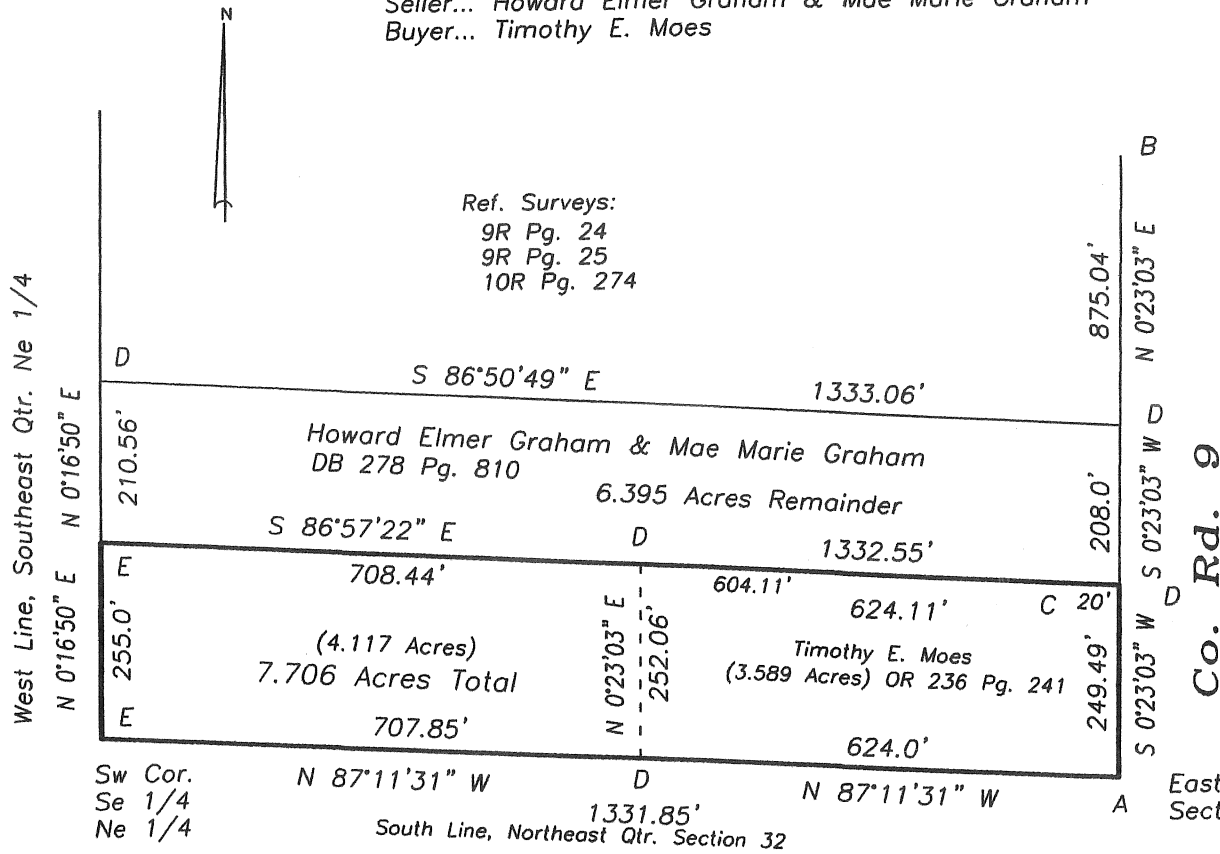

Sw Cor.  
Se 1/4  
Ne 1/4

N 87°11'31" W  
1331.85'  
South Line, Northeast Qtr. Section 32

East Qtr. Cor.  
Section 32

I do hereby declare that I surveyed the premises and prepared the above plat and that said plat is correct to the best of my knowledge and belief.

All dimensions are shown in feet and decimal parts thereof. This survey has been recorded in Volume 28R Page 220 of the Williams County Record of Surveys.

- A- Mag nail over iron pin found.
- B- Railroad spike found.
- C- Iron pin found.
- D- Point established.
- E- 5/8" capped iron pin set.

1-24-22  
Thomas J Henry, Registered Surveyor No. 6787

